



267 Lymington Road, Christchurch BH23 5FW

£275,000

Mitchells

1963 — TODAY



Lymington Road, Christchurch

A stylish two bedroom second floor apartment in this convenient development right on the high street in Highcliffe with passenger lift and allocated parking.



The Property

- Two good size double bedrooms
- Designer bathroom with tiling by Porcelanosa
- Gas fired central heating & Upvc double glazing
- Quality flooring throughout, Flat plastered ceilings & LED lighting
- Pet friendly subject to freeholder consent
- Allocated parking space
- Remainder of 10 Year New Home Warranty
- Lease 125 years from 2020, no ground rent payable
- Maintenance approx £1500 p/a
- Excellent location on the bustling high street and walking distance of the cliff top and beach





Location



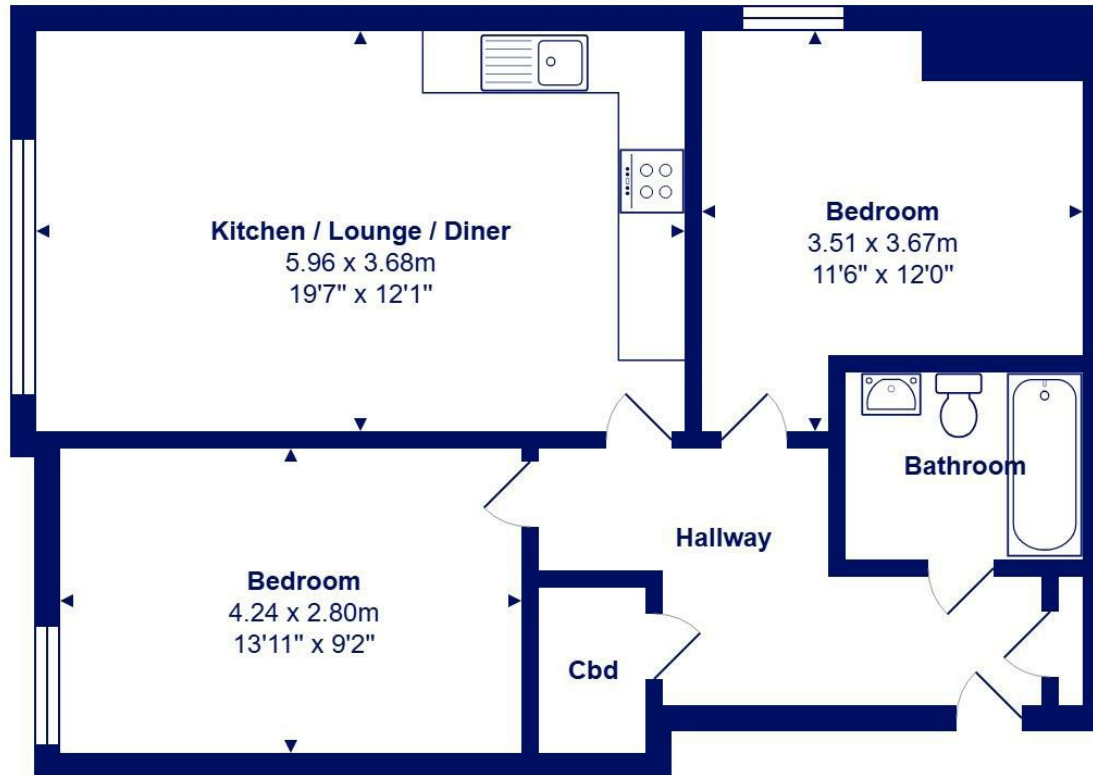

Total Area: 57.9 m² ... 623 ft²

All measurements are approximate and for display purposes only

www.mitchells.uk.com
Highcliffe@mitchells.uk.com
01425 272206

Highcliffe
284 Lymington Road
Highcliffe
Christchurch
BH23 5ET

