



71 Avon Beach, Christchurch BH23 4AN

£120,000

Mitchells

1963 — TODAY

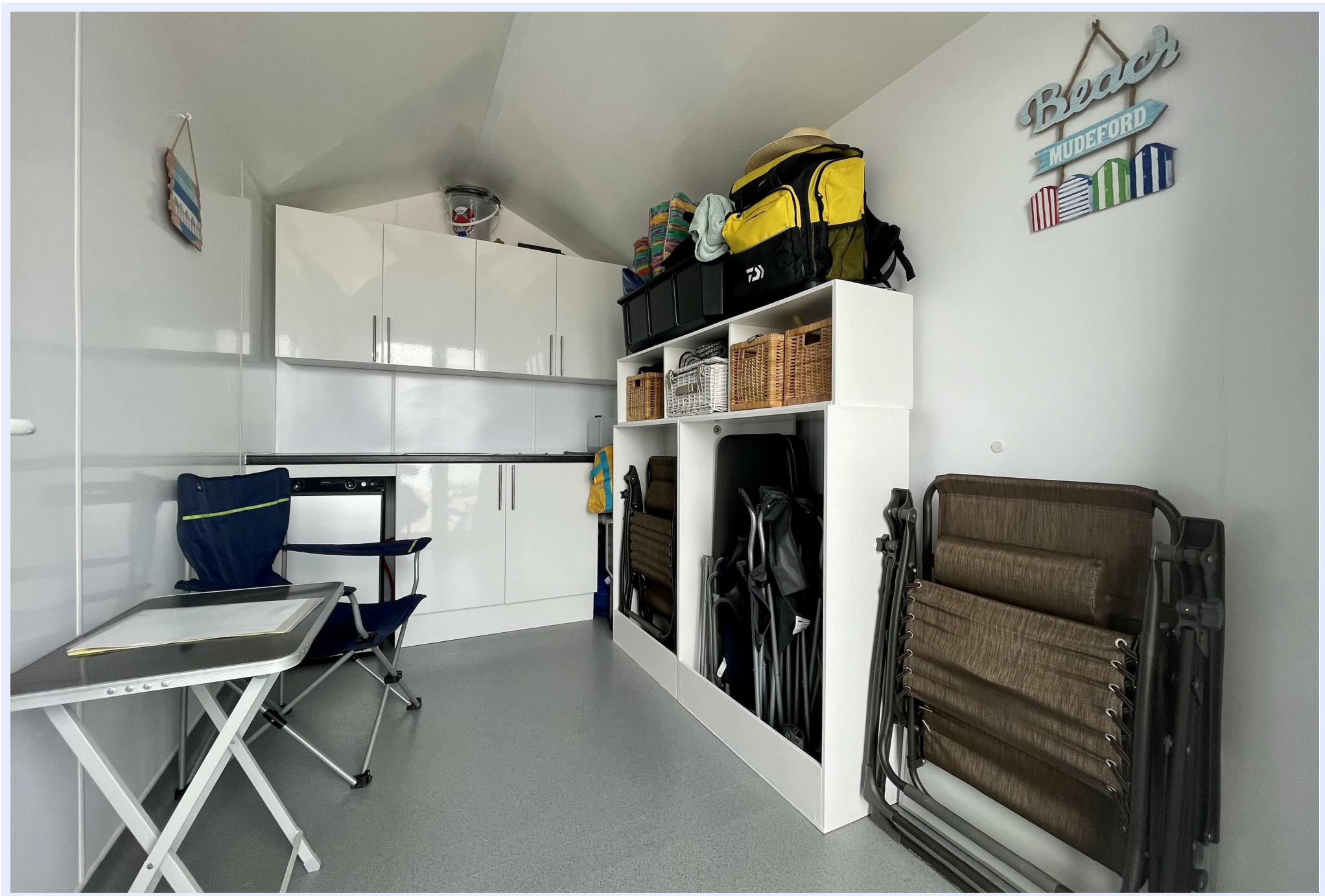

Avon Beach, Christchurch

A front line beach hut measuring 13'2 x 6'2 with good kitchen and seating area, fitted with integrated fridge, two burner gas hob and a sink unit as well as plenty of storage cupboards.

Beautiful views across to the Isle of Wight, down to Hengistbury Head as well as only a few metres onto the beach itself. Within minutes walk of the shop, fish and chip shop, restaurant and toilet facilities.



The Property

- Frontline Beach Hut
- Annual license fee £1100
- Price includes transfer fee



Location

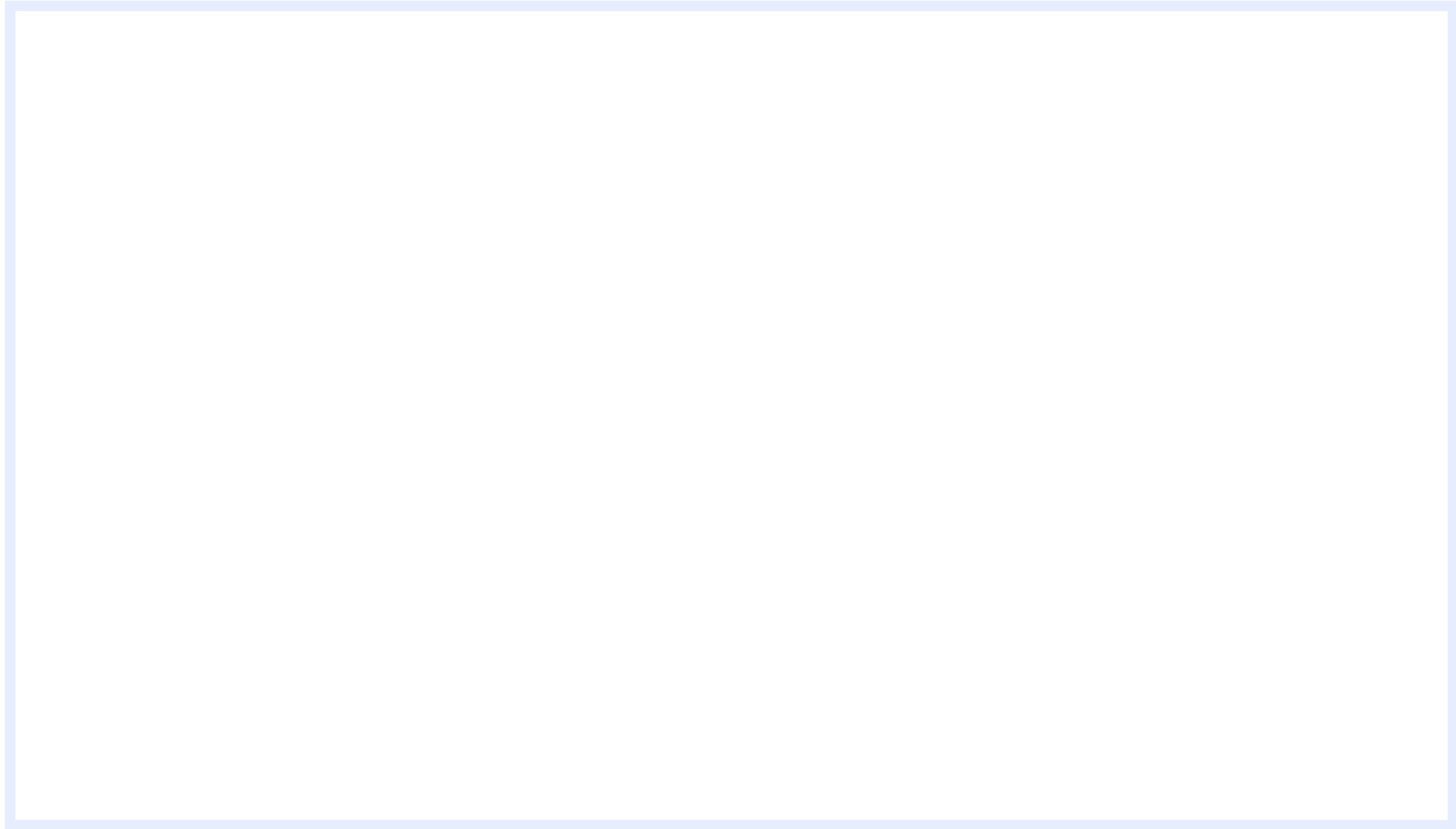

www.mitchells.uk.com
Mundeford@mitchells.uk.com
01202 499295

Mundeford
112-114 Cambridge House Stanpit
Christchurch
BH23 3ND

